

Vincenzo Correnti

Nell'aia
Mazurca per banda

Guida per il Maestro

EurArte

EA P0353

Nell'aia

Mazurca per banda

Guida per il Maestro

Vincenzo Correnti

Clarineti in Sib
Trombe in Sib
Tenori e Baritoni
Bassi e Accomp.

f *mf*

Cl. Sib
Tr. Sib
T. e B.
B. e A.

7

14

Cl.Sib

Tr.Sib

T. e B.

B. e A.

21

Cl.Sib

Tr.Sib

T. e B.

B. e A.

p

27

Cl.Sib

Tr.Sib

T. e B.

B. e A.

f

33

Cl.Sib

Tr.Sib

T. e B.

B. e A.

D.S. al

Entrata

37

Cl.Sib

Tr.Sib

T. e B.

B. e A.

41

TRIO

Cl.Sib

Tr.Sib

T. e B.

B. e A.

p

45

Cl.Sib

Tr.Sib

T. e B.

B. e A.

49

Cl.Sib

Tr.Sib

T. e B.

B. e A.

53

Cl.Sib

Tr.Sib

T. e B.

B. e A.

EurArte
EA P0353

Nell'aia

Mazurca per banda

Guida per il Maestro

Vincenzo Correnti

Clarineti in Sib
Trombe in Sib
Tenori e Baritoni
Bassi e Accomp.

f *mf*

Cl. Sib
Tr. Sib
T. e B.
B. e A.

7

14

Cl.Sib

Tr.Sib

T. e B.

B. e A.

21

Cl.Sib

Tr.Sib

T. e B.

B. e A.

p

27

Cl.Sib

Tr.Sib

T. e B.

B. e A.

f

33

Cl.Sib

Tr.Sib

T. e B.

B. e A.

D.S. al

Entrata

37

Cl.Sib

Tr.Sib

T. e B.

B. e A.

41

TRIO

Cl.Sib

Tr.Sib

T. e B.

B. e A.

p

45

Cl.Sib

Tr.Sib

T. e B.

B. e A.

49

Cl.Sib

Tr.Sib

T. e B.

B. e A.

53

Cl.Sib

Tr.Sib

T. e B.

B. e A.

II Corno in Mi^b
Horn II E^b

Nell'aia
Mazurca per banda

Vincenzo Correnti

11

21

30

39

48

f *mf* *p* *f* *p* *f*

entrata trio
D.S. al

I Trombone in Si \flat
Trombone I B \flat

Nell'aia
Mazurca per banda

Vincenzo Correnti

I Corno in Mi \flat
Horn I E \flat

Nell'aia

Mazurca per banda

Vincenzo Correnti

10

19

29

39

49

f *mf* *p* *f* *f*

entrata Trio *D.S. al*

Nell'aia

Mazurca per banda

Vincenzo Correnti

f *mf* *p* *f* *p* *f*

entrata trio *D.S. al*

Nell'aia

Mazurca per banda

Vincenzo Correnti

§

9

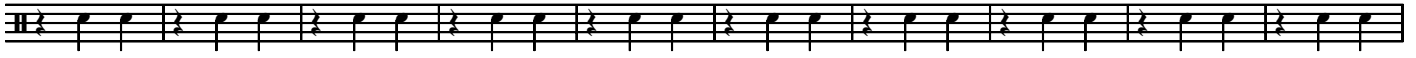

19

⊕

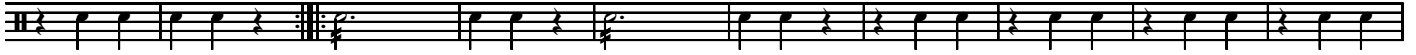

29

39

entrata trio

⊕

48

Nell'aia

Mazurca per banda

Vincenzo Correnti

11

21

31 *entrata trio*

41

49

f *mf* *D.S. al* *f*

I Saxofono Baritono
Bariton Sax I

Nell'aia
Mazurca per banda

Vincenzo Correnti

11

21

31 *entrata trio*
D.S. al

41

49 *f*

Nell'aia

Mazurca per banda

Vincenzo Correnti

11

21

30

39

49

f

mf

entrata trio

D.S. al

f

I Clarinetto Basso
Bass Clarinet I

Nell'aia
Mazurca per banda

Vincenzo Correnti

11

21

30

39

49

f

mf

entrata trio

D.S. al

f

Nell'aia

Mazurca per banda

Vincenzo Correnti

11 *f* *mf*

21 *p* *f*

31 *entrata cori* *f*

41 *D.S. al* *f*

49 *f*

II Trombone in Do
Trombone II C

Nell'aia
Mazurca per banda

Vincenzo Correnti

1

f *mf*

11

21

p *f*

30

entrata trio
D.S. al

39

p

48

f

II Corno in Fa
Horn II F

Nell'aia
Mazurca per banda

Vincenzo Correnti

I Trombone in Do
Trombone I C

Nell'aia
Mazurca per banda

Vincenzo Correnti

1

f *mf*

11

21

p *f*

31

D.S. al *entrata trio*

41

p

49

f

I Corno in Fa
Horn I F

Nell'aia
Mazurca per banda

Vincenzo Correnti

Nell'aia

Mazurca per banda

Vincenzo Correnti

Nell'aia

Mazurca per banda

Vincenzo Correnti

f *mf* *p* *f* *p* *f*

entrata trio *D.S. al*

II Tromba in Si \flat
Trumpet II B \flat

Nell'aia
Mazurca per banda

Vincenzo Correnti

11

21

32

41

49

f

mf

p

f

entrata trio

D.S. al

4

I Tromba Si \flat
Trumpet I B \flat

Nell'aia

Mazurca per banda

Vincenzo Correnti

f *mf* *f* *entrata trio* *D.S. al* *p* *f*

Nell'aia

Mazurca per banda

Vincenzo Correnti

f *mf* *p* *entrata trio* *D.S. al* *p* *f*

Nell'aia

Mazurca per banda

Vincenzo Correnti

f *mf* *p* *entrata trio* *D.S. al* *p* *f*

Nell'aia

Mazurca per banda

Vincenzo Correnti

f *mf* *p* *entrata cori* *D.S. al* *p* *f*

Nell'aia

Mazurca per banda

Vincenzo Correnti

Nell'aita

Mazurca per banda

Vincenzo Correnti

f *mf* *p* *f* *p* *f*

entrata trio *D.S. al*

Nell'aia

Mazurca per banda

Vincenzo Correnti

12

23

34

46

f *mf* *p* *p* *f*

tr *D.S. al* *entrata trio*

Nell'aia

Mazurca per banda

Vincenzo Correnti

1

Cassa e piatti

11

11

22

22

Cassa sola

Cassa e piatti

34

34

entrata trio

D.S. al

Cassa sola

45

45

Cassa e piatti

II Trombone in Si^b
Trombone II B^b

Nell'aia
Mazurca per banda

Vincenzo Correnti
